



# CITY SANITATION TASK FORCE

## NAGAR PALIKA PARISHAD CHUNAR

A CSTF is a multi-stakeholder and multi-sectoral body working in conjunction in implementing a city sanitation plan (CSP).

### CITY SANITATION TASK FORCE CHUNAR

Chunar's CSTF was constituted on 21st March, 2017 under Swachh Bharat Mission (SBM) with CSE's support. CSE deployed systematic approach to capacitate the CSTF members by doing classroom trainings, national and international exposure visits with the purpose of bringing an understanding on Citywide Sanitation and preparation of CSP, in CSTF members. CSTF meets regularly to discuss how to improve sanitation of the city.

### KEY ROLES & RESPONSIBILITIES OF CSTF MEMBERS

- » Providing overall guidance to Sanitation Implementation Agency (SIA)
- » Regularly supervise & monitor CSP implementation status
- » Generating awareness amongst citizens & stakeholders
- » Issuing regular briefing in media on progress of CSP implementation

#### STAKEHOLDERS



Academic Stakeholder



Medical Representative



Political Representative



Administrative Staff



Technical Stakeholders



CSE Technical Support Unit

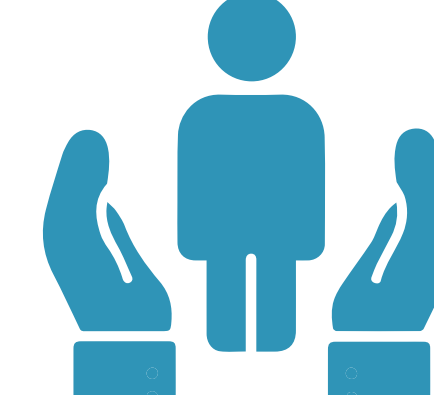

Social Worker or NGO



Helping hand



**Mr. Mansoor Ahmad**  
Chairman, NPPC



**Pratibha Singh**  
Executive Officer, NPPC



**Mr. Mithalesh Kumar**  
Sanitation & Food Inspector, NPPC



**Mr. Shamsheer Singh**  
Account Officer, NPPC



**Mr. Saurabh Prakash Singh**  
JE Jalkal, NPPC



**Mr. Shailesh Kumar Yadav**  
Office Superintendent, NPPC



**Mr. Deepak Kumar**  
Computer Operator/Typist, NPPC



**Mr. Shahnawaj Ansari**  
Computer Operator (Outsourcing), NPPC



**Mrs. Kusum**  
Social Worker (Chunar), Prajapita Bramhkumari Ishwariye University



**Dr. S.K. Verma**  
Medical Officer, Primary Health Centre Chunar



**Mr. Jyoti Prakash**  
Ex. Ward Member, Nagar Palika Parishad Chunar



**Mr. Lalmani Yadav**  
Sanitation And Food Inspector, NPP Chunar



**Major Kripa Shankar Singh**  
Ref. Principal PDND College, Chunar



**Mr. Sarvesh Singh**  
Health Officer, Primary Health Centre Chunar



**Manish Mishra**  
Research Associate TSU Chunar, CSE